VARIATIONS
SUR UN THÈME DE HAYDN

Chorale St. Antoni

Andante

J. BRAHMS op. 56 a
1833-1897

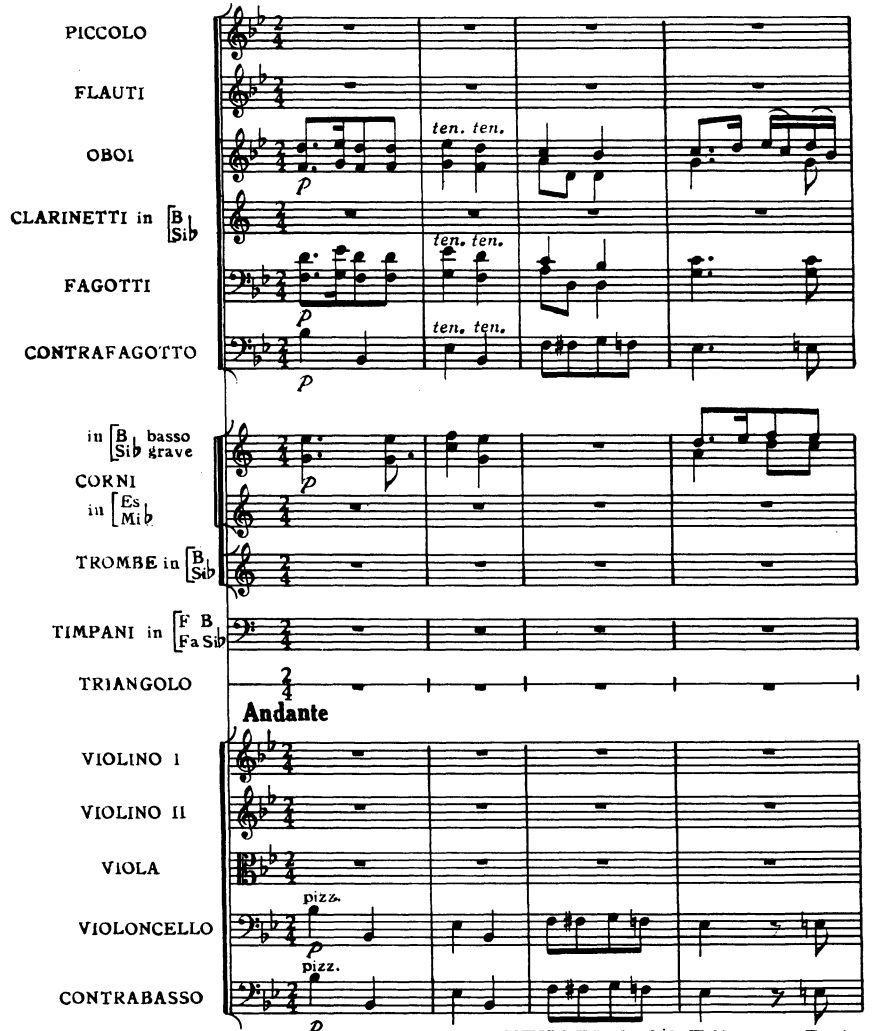

HEUGEL & Cie, Editeurs, Paris

Tous droits de reproduction réservés
pour tous pays

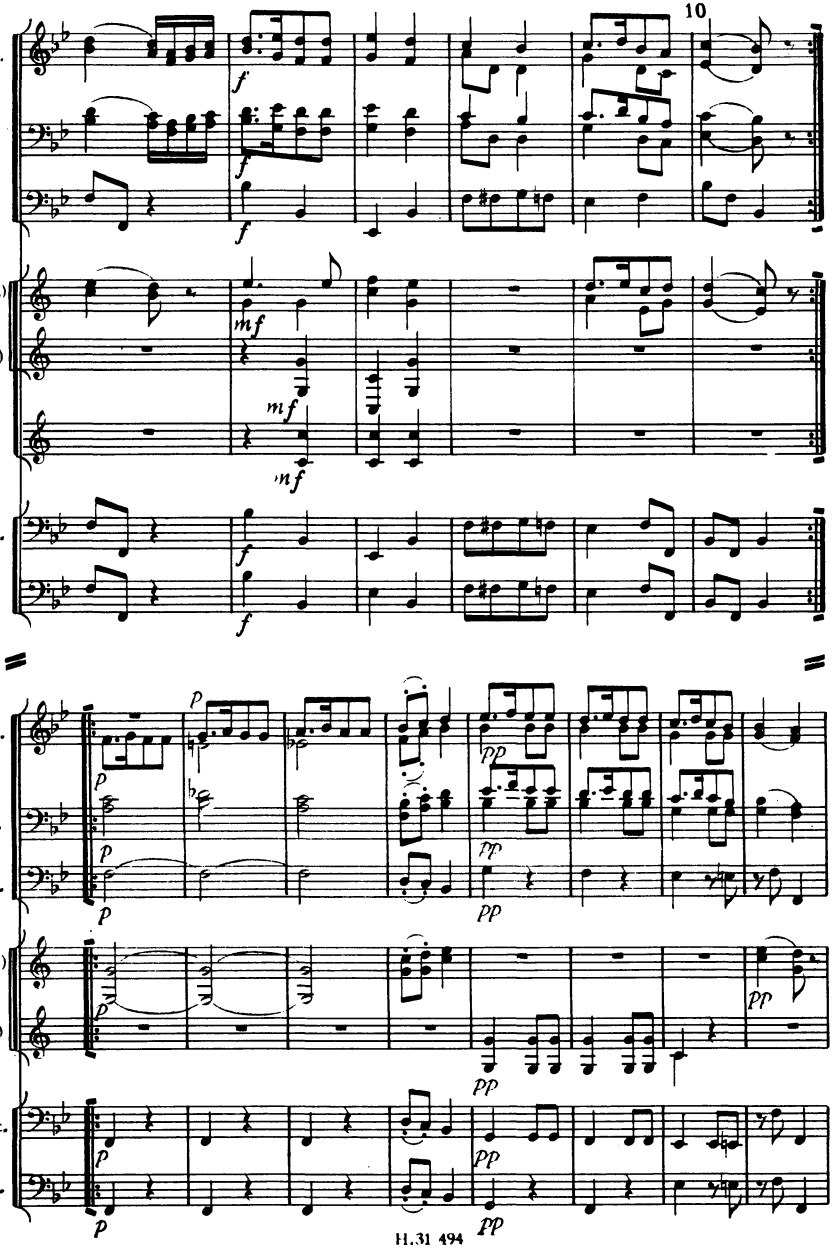
10
Ob.
Fg.
Cfg.
(B)
Cor.
(Es)
Tr.
(B)
Vlc.
Cb.
f
mf
p
pp

20

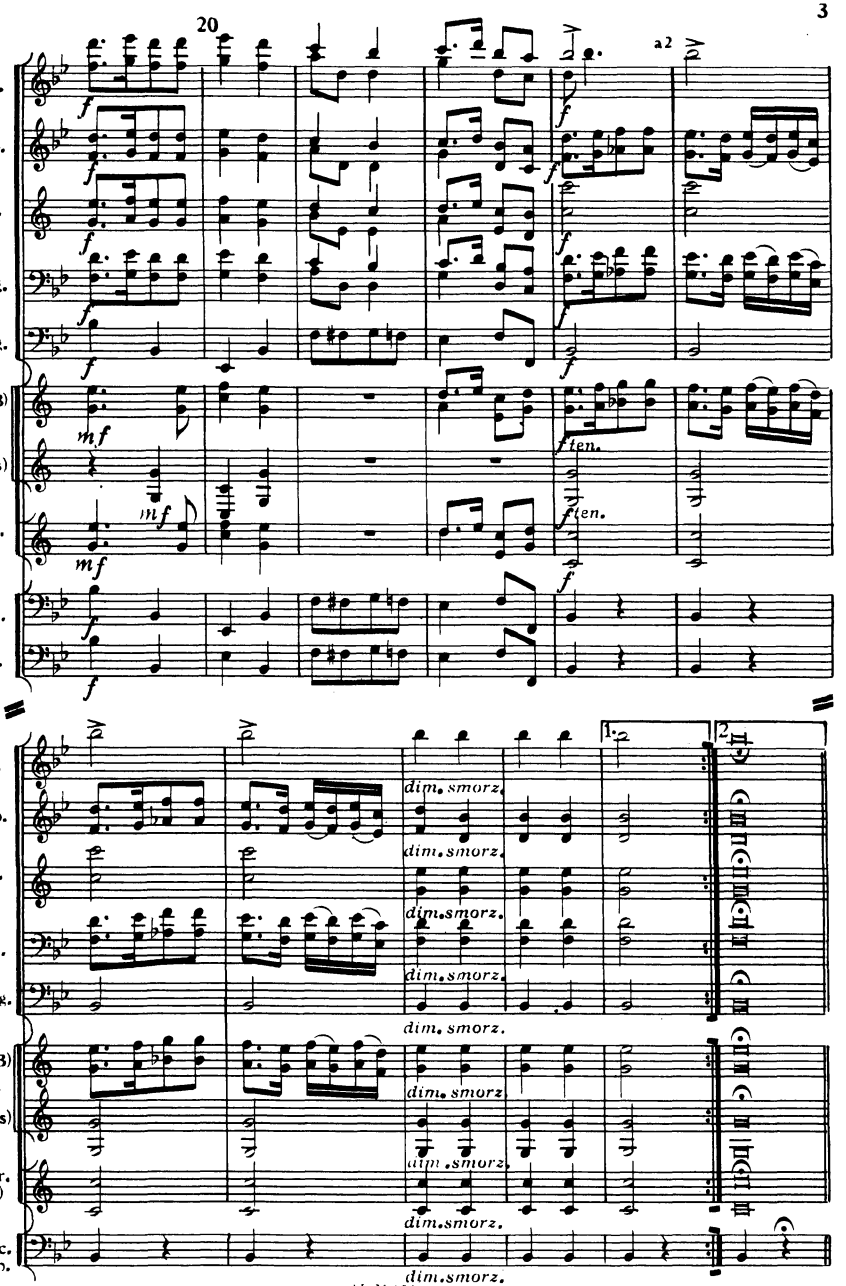

Variationen

über ein Thema von Jos. Haydn.

Johannes Brahms Op. 56b

Chorale St. Antoni.

Andante.

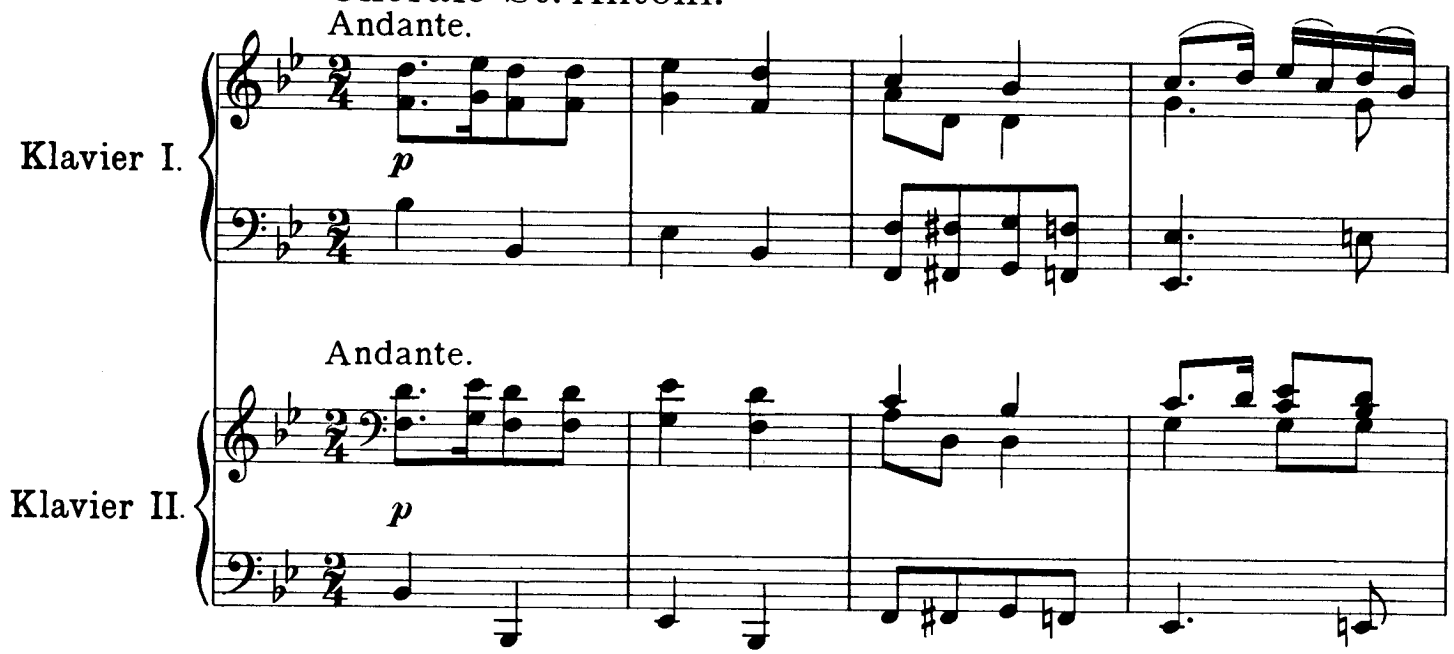

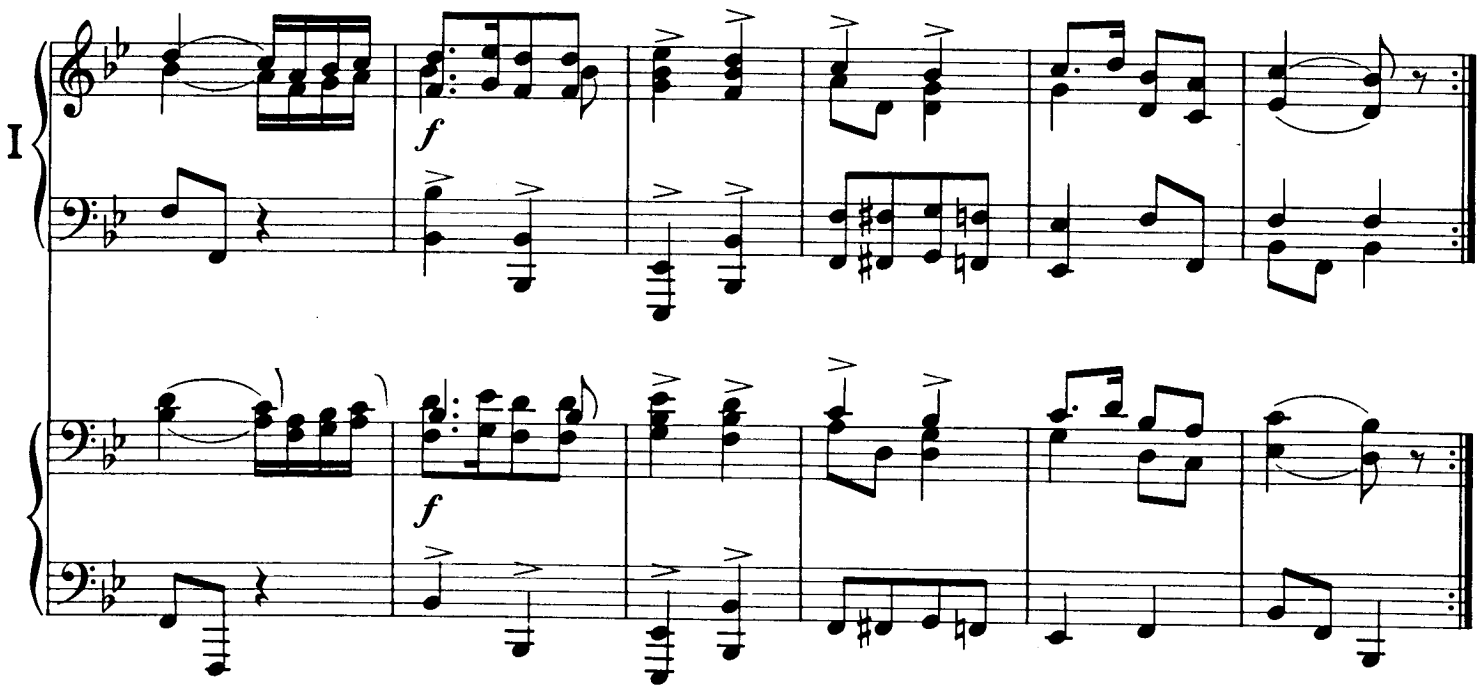

EDWIN F. KALMUS
PUBLISHER OF MUSIC
NEW YORK, N.Y.

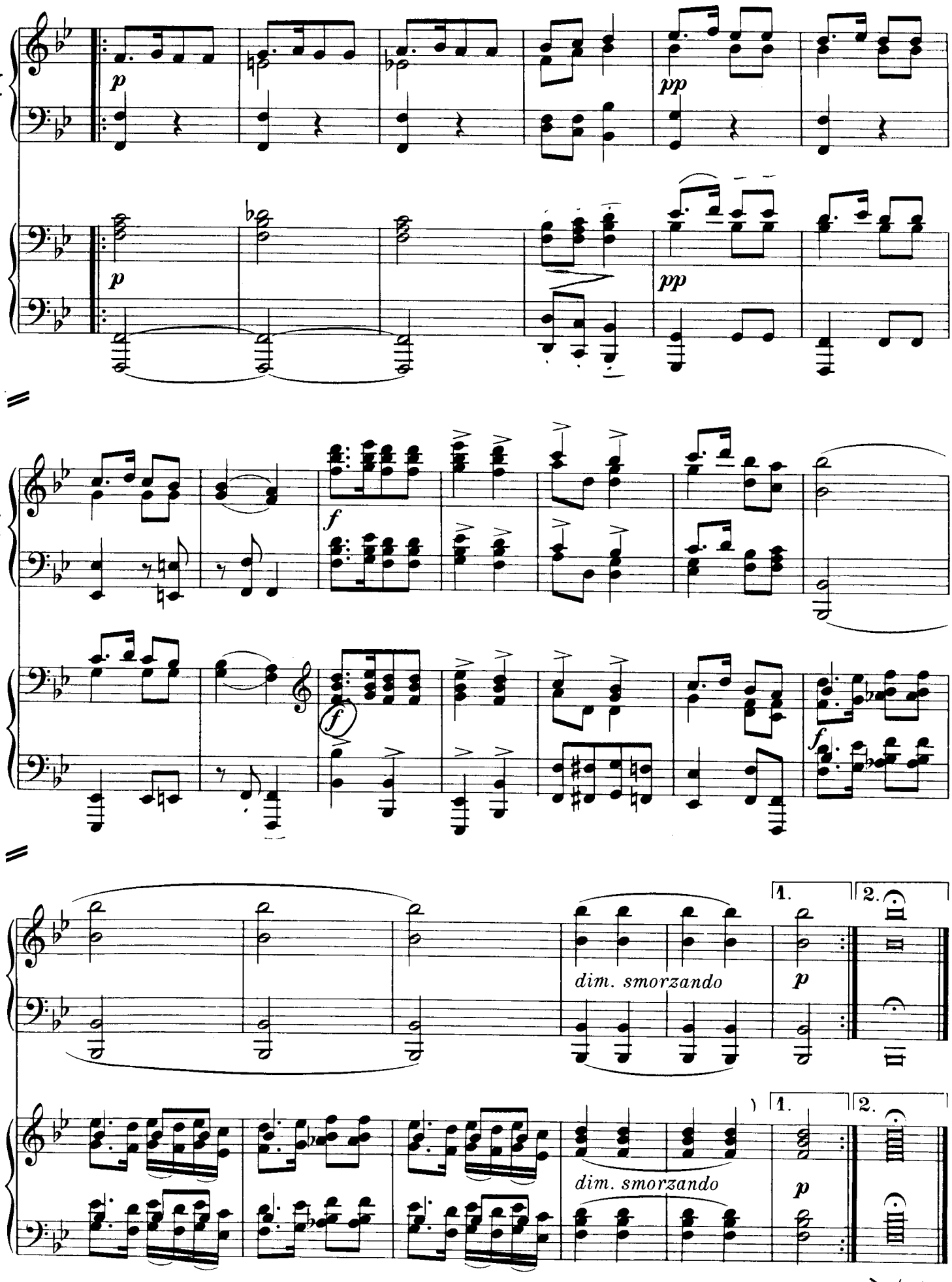

Ped. liegen lassen